Used Appliances
★ Electric Ranges
★ Refrigerators
★ Wood Heaters

Priced As Low As $40.00

Poe Hdwe., Co., Inc.
Church St., Appomattox, Va.

FALWELL WELL CORP.
Wells Drilled, Pump Installed Sales and Service
846-2739 Day
846-4719 Night
3900 Campbell Avenue
Lynchburg, Virginia

BEAUTY FROM NATURE
Roses - Fruit Trees - Shrubs - Flowers
Superior Trees Nursery
Highway 26 - Appomattox, Va.

JONES EXTERMINATORS
PEST CONTROL
BONDED TERMITE CONTROL
Lynchburg, Va. V16-7532
CALL
J. E. JAMERSON & SONS
Appomattox, Va.
352-7432
For
Free Termite Inspection
And
Pest Control Estimates

Carpet, Linoleum, Tile
Ceramic, Drapery and
Accounstical Ceiling
SALES & INSTALLATION
Armstrong, Magee and
Burlington House Carpets
FREE ESTIMATES
The Carpet House
Phone 352-8521
Lower Level
Triangle Plaza Shopping Cntr.
Appomattox, Va.
221 East 2nd Street
Phone 392-6000
Farmville, Virginia

Your NAPA Jobber is the Right Place to go.
NATIONAL AUTO PARTS
East Harrell Street
Phone 352-7175
APPOMATTOX, VA. 24522
MARSHALL GOIN

*PHOTOGRAPHY on CHINA
PHOTO COPYING
*OLD PHOTOGRAPHS
Copied
[Specializing in Miniatures]
*PICTURES
[Hand Colored in Oil]
*WEDDING PICTURES
In Color
Ferrell's
Art Ware
Joseph D. Ferrell
Rt. 460 W., Appomattox, Va.
Phone 352-7500

BOBBY L. WELLS
• Roofing Contractor
• Sheet Metal & Gutter Work
Phone 352-5736
Rt. 1, Box 249
Spout Spring, Va.

WHAT'S HAPPENING IN THE... CLASSIFIED SECTION

FOR SALE

FOR SALE: 3 Bedroom House W/W Carpet - Carport - Front Porch - Utility Room - Ready to move in - Near Evergreen - 100% Financing - Phone 352-7486. 1-23-tf

FOR SALE: In town, 3 Bedroom Ranch - all appliances, second freezer; car peted throughout, Air Conditioned, Finished Basement and Fenced Back Yard. Other extras $41,500. Shown by Appointment call 352-8031 after 6:00. 8-21-tf

FOR SALE: Building Lots in approved subdivision near Evergreen. Priced - $1,695.00 - Phone 352-7486. 4-10-tf

Route 47 - Pamplin, Virginia , SATURDAY SALE - Antiques Furnitures - Crystal - China - Books - Clothes - Shoes - Toys - Clocks - Stoves - Heaters - Refrigerators - Washer - Dryer. 1-1-10p

File Folders, Ledger Sheets, Binders, Home Files, Index Cards and Hundreds of other items can be found in our selection of OFFICE SUPPLIES - **Times-Virginian, Inc.** - Phone 352-8215 - Appomattox. 1-8-tf

Sheet Music, Books - Gospel, Popular, and Country - Also Piano Student Books including theory; Choral Music also available. Times - Virginian Printing Corporation - Side Entrance to the Times-Virginian Building - Phone 352-7191. 12-18-tf

HOUSE FOR SALE: House in Appomattox County - near Central Church - 3 Bedrooms - 1½ Baths, Central Heat, Completely Carpeted - Utility Building - Garage located on 1¼ acres - $29,500. Call 248-6560. 12-18-tf

FOR SALE: Firewood - $20.00 a load delivered. '62 Chevy Van - Runs well. 248-5333 or 248-6474. 12/22/tf

FOR SALE: New Split level, 3 bedroom, living room, dining room, kitchen, large family room with fireplace - 1¼ lot - Phone 352-7486. 12-18-tf

FOR SALE: 1 Wood Heatrola - 2 Siegler Oil Heaters - Like New - 2 Other Oil Heaters - 1 Wood or Coal Iron Stove - 352-5534 or 352-8488. 12-11-tf

FOR SALE: Fireplace or Heater Wood - $20.00 - Large Pickup Load - Sam D. Davidson - Rt. 4, Appomattox, Va. 1-22-2p

FOR SALE - Portable Television, Clock, Pair of Lamps, Glassware, and other numerous household items. Phone 352-8795. 1-22-1p

FOR SALE: Fill Dirt - Truck Load Delivery Cheap - **Carwile Construction Co., Inc.** Phone 352-7911. 11-14-tf

EAR CORN FOR SALE - Phone 352-8742, Crawford Davidson, Appomattox after 6 p.m. 1-22-1t

FOR SALE: Aluminum Siding, Storm Windows and Doors, Roofing, Etc. Many years experience - Financing Available - For details without obligations call Phillip Kitchen - Dillwyn Home Improvement Co. - 969-4017. 2-24-tf

Wedding Invitations, You'll love our quality and price - **Times-Virginian,** Phone 352-8215, Appomattox, Va. 6-26-tf

FOR SALE: 1964 Ford Short Body Truck. New tires, new battery, new muffler. In Top Condition. Call 352-7981. Night or Day. 1-22-tf

NOW AVAILABLE 8 track tapes and LP Albums - Tape Regular $7.98 now $6.25 Albums - Reg. $6.98 now $5.90. If we don't have in stock we can get for you - Open 8 a.m. to 5 p.m. Monday through Friday. 8 a.m. to 12:30 p.m. Saturday. Times-Virginian Printing Corp. - 352-7191. 1-1-tf

FOR SALE: 4-5 room large Seigler Heater with floor sweep. - Also Hot Point Refrigerator approximately 13 cu. ft. Conventional defrost. call - 352-7249. 1-22-1t

FOR SALE

MOBILE HOME - 1974, 12' x 52', furnished - take over payments - Contact - Gary Warner - Route 2 - Box 254 - Dillwyn, Va. 23936. 1-15-2t

MACHINERY FOR SALE: John Deere 440 Skidder 66 model used fork - lifts 5,000 and 6,000 lbs. - 4 Wheel Drive articulated loaders with log forks - Phone - day (703) 387-0444; night (703) 389-8961 - ask for Chuck Cooper 1-8-tf

FOR SALE: In the Stonewall District, **172 Acres** of land - State Road about the center of the wooded land. Three streams of water is on the place. - Phone 993-8359. 1-22-4p

FOR SALE: 2 15-inch Chevy Pick-Up Wheels - 6 lug with mud grip tires - **$30.00; Oak Fireplace Wood - $18.00** Pickup - Load Delivered. - Call 352-5637. 1-15-4t

FOR SALE: 1975 Chevrolet Truck - Excellent Condition - Phone 384-5213. 1-15-2t

For Sale:SEED - Orchard grass, Fescue, Korean, Lespedza and Red Clover. Also 200 bushels of oats. Carlton Harris, Rt. 1, Pamplin, Va. Phone 248-6422. 1-22-3P

FOR SALE: Boys clothes, size 14-16, slacks-shirts, some like new. FFA jacket size 36. Call 352-8308. 1-22-1t

FOR SALE: 4 matching antique oak chairs, pressed back, also round pedestal table 57" diameter. All refinished. Call 352-7638 after 5:00. 1-22-1t

1964 Chevy - Impala - 4 Door - Automatic Trans. - Power Brakes & Power Steering - 327 Engine - Runs Good - Extra Clean. 993-2779 1-22-1p

FOR SALE: Norge Gas Stove - Black & White TV- Sylvania - Call Mrs. Bryan B. Cole, Sr., 352-7824. 1-22-1p

FOR SALE - Used 10 x 50 Taylor made, 2 BR, 30 gal. quick recovery water heater. Good condition - priced to sell - call 352-5579. 1-22-2p

MASONARY & CEMENT
Commercial and Residential
Modernization
JOHN L. RENGERS
Route 1 - Box 28 - Pamplin, Va.
Route 602 1-22-8p

Furnished Trailer For Sale
1974 MADISON - 2 Bedroom Trailer; Excellent Condition - Completely Furnished - Call: 352-7816 after 5:00. tf

USED FURNITURE - Complete Bedroom Suite - Dresser, Mirror, Chest, Bed and Night Stand. Good condition - Best Furniture Co., Appomattox, Va. 1-22-1t

Used Living Room Suites - Sofa, Matching Chair - Priced to Sell - Best Furniture Co., 1-22-1t

FOR SALE - 8 Foot Pick-up Body Chrome Rails, like new - Off 1975 Ford Explorer - Phone 352-8487 or 352-8215. 1-22-tf

FOR SALE: 1970 LeManns Pontiac; excellent condition - Call 352-8990. 1-22-1t

FOR SALE - Yamaha 250 - IN Good Condition - $250.00. Call 993-2169. 1-22-1t

FOR SALE: Firewood - Call 352-8373. 1-22-1p

FOR SALE: 1962 One Ton Chevrolet Truck - Call 248-6152 after 6:30. 1-22-1t

FORD 8-N Tractor - 1 Cultipacker - 2 - 12" Bottom Plows - Call 352-8789. 1-22-2t

BRICK HOUSE - For Sale - 5 Room Brick House at Spout Spring - 352-7247. 1-22-1p

FOR SALE: Firewood - large pickup load $25.00. call 352-7249 1-22-1t

BARBIE DOLL CLOTHES - All Styles - Price - 75c - Lorraine Scruggs - 352-7458.

SERVICE

George's Auction Service And Antique Center
We Sell Anything, Anywhere
Member of Va. Auctioneer's Association
403 W. Confederate Blvd.
Phones 352-5534 or 352-8488
Appomattox, Va. 24522

CONTRACT PAINTING - Interior and Exterior, Latex and Oil Wall Papering, Lloyd M. Bryant and Son. Phone 352-8833, Appomattox, Va. 6-10-tf

WEDDING PICTURES IN NATURAL COLOR - Reasonable Prices - Call after 5 p.m. 352-8201 - Robert E. Pankey. 2-24-52p

SERVICE: Knight & Sons, Install and repair septic tanks, hauling and back hoe work. Phone 352-7690. Appomattox, Va. 11-28-tf

SERVICES: MASONRY CONTRACTOR - All types of brick and block work. V. A. Volturo, Inc., Appomattox, Va. 24522 - Phone 352-8554. 9-25-tf

HOUSEHOLD FURNITURE AND ESTATE APPRAISAL. 28 Years Experience - Charles H. Dowdy, Jr. - **DOWDY FURNITURE CO.,** Farmville, Va. 392-3440. 5-29-tf

SERVICE: Copies. One copy or as many as you like. **The Times-Virginian, Inc.** - Phone 352-8215. 3-14-tf

Man wants painting & house repair work - Phone 352-7543. 11-14-tf

SEPTIC TANKS INSTALLED Drain Fields Renewed - Free Estimates - Carwile Construction Co., Phone 352-7911. 3-5-tf

"WE CRY FOR YOU"
DICKERSON
PHONE 392-3556
Farmville, Virginia 23901
AUCTION Co.

Professional Services In Photography. Contact Joe Vaughan - 352-7191. After 6 p.m. call 384-7698. 1-1-tf

SERVICE - Trees topped or taken down - Phone 248-6121 or 248-5440. 1-1-tf

SERVICE - Income tax returns - Individual and Small Business - White Auto Store - Phone 352-8878. 1-15-2t

Professional Auction Services - W. and J Auction Co. - We buy, sell, trade, haul and auction - Real Estate, Personal Property, Livestock - Col. Danny Williams, Auctioneer - Member National Auctioneers Assoc. - Phone 492-4053 - Cumberland - 275-7994 - Chesterfield. 11-2-tf

SERVICES: Experienced worker wants job cleaning office building..Night or day. Phone 352-5415. 1-15-2t

SERVICES - Will clean windows in your home for $1.00 per window - Call 352-8635. 1-22-1t

ALLEN ORGANS for home and church. For demonstration call 239-0369 (Collect) Terms, **ROBERTS PIANO CO.,** 8505 Timberlake Rd. - 460 West - Lynchburg, Va. 8-8-tf

Would like to keep children in my home while mother works. Phone 352-7646. 1-22-1p

ELLIOTT'S UPHOLSTERY AND TRIM SHOP
Fleshman St- Appomattox, V.
NOW OPEN FOR BUSINESS
Call 352-7906

Avon Says
BILLS TO PAY? CALL TODAY for information. Sell quality products for the whole family. Interested? Espanol. Call 237-3457 or write: -
Patricia M. Montgomery
11 Greenwell Court
Lynchburg, Va. 24502

WANTED

VETERANS WANTED: To take advantage of their "earned" G. I. Bill educational benefits. A high school diploma is not required. Contact the Coordinator of Veterans Affairs, Central Virginia Community College, 239-0321. 1-8-22-2t

IT's fun, it's easy - Rewarding opportunity available for man or woman. Full or part-time. Write P. O. Box 317, Lynchburg, Va. 24505. 5-29-tf

WANTED: Homes to sell. City and Suburban. Instant cash for your home. For a free appraisal of your property call Ted Sims Real Estate. 845-2383, Lynchburg, Va. 2-21-tf

Man wants painting & house repair work - **R. Cawthorne** - Phone 352-7543. 11-14-tf

NURSES AID desires positon taking care of man or woman - 8 hours per day - can furnish reference - 248-5465. 1-22-1p

Wanted to Buy: Roll-a-way bed in good condition. If you have one call: 352-7924. 1-22-1t

Help Wanted

DIRECTOR- To administer agency on aging for 7 Rural Counties in Virginia. College Degree Desirable. Administrative experience essential. Candidates should have some knowledge of human resources, governmental structure and funding. Must reside in Amelia, Buckingham, Charlotte, Cumberland, Lunenburg, Nottoway or Prince Edward county while employed as director. Excellent opportunity in an expanding field. Available in March. Salary $10,000 - $12,000. Only complete resumes will be considered. Send to -
Linda L. Martin, Director
Piedmont Senior Resources
P. O. Box 55
Burkeville, Virginia, 23922
Piedmont Senior Resources is an equal opportunity and affirmative action employer.

WORK WANTED - Job taking care of elderly person, man or woman. Five days a week, no week ends. Six to 8 hours per day, perfer working in the Appomattox area. Have experience and can give references. If interested, call 352-5732 after 3 p.m. 1-15-tf

Help Wanted - Immediate Opening: A local person is needed to train as a company sales representative in this area. We are a 42 year old Virginia Company. $150.00 per week while training, plus 1 year additional management assistance. Earnings can be in excess of $250.00 per week, plus hospitalization, insurance. Sales experience helpful but not necessary. We are interested in honesty, sincerity, and dependability. A car is necessary for local travel. If interested write: Sam VonGrabill, Rt. 2, Box 198, South Hill, Va. or phone: (804) 447-8023 from 9 a.m. until 10 a.m. or 7 p.m. until 8 p.m. 1-8-4t

Auction Sale
Fri. Nite
Jan. 23
7:30 P. M.
Antiques-Bric-A-Brac -Furniture
1 Lot of Old Pressed and Depression Glassware
Dickerson Auction Barn
Farmville, Va. - Ph: 392-3556

Wanted To Buy:
STANDING TIMBER
Contact
Virginia Fibre Corporation
PHONE - 933-8643
Nites - 352-5749 12-22-8t

FOR RENT

FOR RENT: 1 - 2 Bedroom House - Near Campbell's Store - Phone 352-5534 or 352-8488. 12-11-tf

FOR RENT - Village Square Apartment, four miles west of Appomattox on Route 460. Two bedrooms, central heat and air condition, washer and dryer connections, stove and refrigerator furnished - Call 352-8486 after 3 p.m. 1-8-tf

HOUSE FOR RENT: 2 bedroom house - located on Court Street. Call 352-8669. 1-22-1p

FOR RENT: You can steam clean carpets professionally clean with new portable **RINSE-N-VAC.** Rent at Poe Hdwe Co., Inc. Phone 352-5575, Appomattox, Va. 1-22-1t

FOR RENT: 2 and 3 Bedroom trailers. Completely furnished. 352-5646 - Day, 352-8009 after 6 P.M. 1-22-1t

Card of Thanks

The family of the late Oscar W. Price, Jr. of Pamplin would like to thank everyone for every act of kindness shown during our time of sorrow. 1-22-1t

I wish to express my appreciation for the flowers, cards, visits, food and gifts during and since my recent hospitalization, and especially your prayers. Your kindness will always be remembered.
Mrs. Earle P. Robinson 1-22-1p

LOST

LOST - mixed collie dog (male) about six months old in Hixburg area on Monday afternoon, Jan. 12 - wearing collar and flea collar but no tag. If seen please call 248-5538. 1-22-1p

GUN LOST: Gun lost on Route 60 in Appomattox County - High Standard Pump - If found call 352-7427 - Reward. 1-8-3p

LOST - Black & White English Setter - Male - Answers to name of "Buck". Call 983-3148. 1-22-2p

DOGS LOST: 3 Black — Tan dogs - E. W. Reynolds, Jr., Altavisita, Va. Call collect - 369-4223; 2 Dogs - Blue Speckled, Brown Heads - P. E. Dalton, Rt. 1, Gretna, Va. - Call collect - 656-1682. 1-22-2t

REAL ESTATE APPRAISALS
For quick, efficient service contact Falling River Realty Company, Appomattox, 352-7195. 7-24-tf

VIRGINIA BCIA BULL SALE
SATURDAY, JANUARY 31

61 Senior Bulls sell at the Red House Bull Evaluation Center, beginning at 12:30 p.m. January 31. 34 Angus, 20 Polled Hereford, 1 Hereford, 4 Charolais and 2 Simmental. All bulls have surpassed rigid performance standards and has complete performance records. All bulls are guaranteed breeders, sound and healthy and can go anywhere. Bulls may be delivered to stockyards in Bedford, Roanoke, Christiansburg, Dublin, Wytheville and Abingdon at a maximum cost of $20.00 per bull.
For Further Information
Contact Sale Manager:
Virginia Angus Association
909 Landonia Circle
Charlottesville, Va. 22901
Telephone 804/293-3044

IN MEMORIAM

In remembrance of our daughter and sister, Shirley B. Webb, who passed away January 23, 1975.

SHE IS JUST AWAY
I cannot say, and I will not say
That she is dead - she is just away - -
With a cheery smile and a wave of the hand,
She has wandered into an unknown land,
And left us dreaming how very fair
It needs must be, since she lingers there.
And you - O you, who the wildest yearn
For the old time step and glad return.
Think of her faring on, as dear
In the love of There as the love of Here;
Think of her still as the same, I say:
She is not dead - she is just away.

Sadly missed by
Mon, Dad, Barbara and Gloria.

In loving memory of my dear husband, JULIAN A. HAMLET, who departed this life one year ago, January 20, 1975.

The one I love remains with me
For love itself lives on,
And cherished memories do not fade,
Because a loved one's gone.

The one I love can never be
More than a thought apart,
And as long as there is memory,
He'll live on in my heart.
Your loving wife, TERESA.
1-22-1p

For Sale
FARM EQUIPMENT
of CUMVA FARMS
Cumberland, Virginia
AUCTION
SAT. FEB. 14, 1976
2:00 P. M.
EQUIPMENT INCLUDES
Ford 5000 Diesel Tractor, Badger Ensilage Feeding Equipment including 2 "BN70" Shuttle-Type Feeders, Barn Cleaner, 14 ft. Silo Unloader & 28 Ft. & 30 Ft. Ensilage Cross Conveyor [All actually used only 18 months]. Also Mix-Mill Feed Grinding System, Portable Grain Auger, 2 Papec 14 Self-Unloading Silage Wagons, N.H. Haybine, Rake & Baler. J. D. "45" Self-Propelled Combine 10 Ft. Grain Table, 2-Row Corn Head & Straw Chopper, and other equipment.
For Detailed Brochure
Contact:
OWNBY AUCTION & REALTY CO., INC.
1301 Hermitage Rd., Richmond, Va. Telephone 804-358-8493

New House For Sale By Owner
GLADWOOD ESTATE
Rt. 656, 1¾ Miles off Rt. 24 past Surrender Grounds. Beautiful Brick Split-Level, beautifully decorated; 3 Bedrooms, 2 Baths, Foyer, Living Room, Eat-In Kitchen; Family Room with fireplace adjoining Kitchen. Extras include Ceramic Tile, Custom Built Cabinets, Vanities and Wallpaper. Roughed-in Bath in Basement, etc. $39,000 - Call 237-0716 or 239-7817.

DON'T Drink and Drive
THE ODDS ARE AGAINST YOU
HERE LIES ANOTHER CARELESS DRIVER

Fred Jones Well Co.
NO WATER - NO PAY
Phone 352-7872
Appomattox, Va. 9-11-tf

$$$ MONEY $$$ WANTED
Appomattox Resident Interested in Earning Above Average Income in the Exciting Field of HOME SECURITY
Full or Part-time
Call 1-384-8480
1-15-4t

USED CARS

LOOK HERE NOW!
ROAD TEST ONE OF THESE TOP-QUALITY USED CARS FOR THE TRADE OF A LIFE-TIME

1975 PONTIAC Grand Prix. 2-dr. HT. A beauty
1975 CHRYSLER Newport Custom demo. A real buy
1975 VALIANT sedan. Like new. 5,000 miles
1975 PLYMOUTH Fury Custom 2-dr. HT. Be sure & buy this one
1974 DODGE Dart sedan. PS, R, AT. 8,000 miles
1974 DUSTER. R, AT, PS, Air, 1 owner
1974 DODGE Monaco Brougham 4-dr. HT. It is clean. 16,000 miles
1974 PINTO. R, AT, Air. A sharp car
1973 MAVERICK. R, AT, road wheels. 1 owner
1973 VOLKSWAGEN. Clean. Priced to sell
1973 OLDS Delta 88. Clean. A good buy
1972 PINTO. R, AT. It is clean
1972 CHRYSLER Newport Custom. A great buy. 1 owner
1972 TOYOTA sedan. Clean as new money
1972 PLYMOUTH Satellite sedan. 1 owner
1971 PLYMOUTH Fury III 2-dr. HT. It is extra clean. 1 owner
1971 FORD station wag. Good. 1 owner
1971 BUICK LeSabre Sport wagon. 1 owner
1970 PLYMOUTH Fury sedan. #4694. A special. $939
1970 DODGE ½ ton pickup. 1 owner. 58,000 miles
1970 OPEL Sport Coupe. #4672. A special. $899
1969 CHRYSLER wagon. It is clean. 1 owner
1969 DODGE Coronet 440. #3792. Buy it. $695
1969 FORD Fairlane wagon. Runs good
1968 CHRYSLER New Yorker. Fully equipped. 1 owner
1968 PLYMOUTH Fury sedan. A real buy
1968 DODGE Coronet sedan. Runs good
1967 PONTIAC 2-dr. HT
1967 DODGE Polara 4-dr. HT
1966 PLYMOUTH sedan. Runs good

IF YOU DON'T KNOW CARS, BE SURE & KNOW YOUR DEALER.
ADAMS MOTOR COMPANY
CHRYSLER-PLYMOUTH
813 Fifth
Fifth & Federal Streets
845-3456
New Car D.L. 146
Lynchburg, Va.

NEW CLASSIFIED RATES
as of June 1, 1972
All copy must be in the **Times-Virginian Office by** -
TUESDAY NOON
When Cash Accompanies the Order -
$1.00 **5c PER WORD Minimum Per Issue**
When Cash Does Not -
$1.50 **6c PER WORD Minimum Per Issue**
DISPLAY Classified Advertising
$1.20 **PER INCH**
Cards of Thanks, Resolutions of Respect, In Memoriam, Enterments, Etc., will be used **Only** when cash accompanies orders.

Legal Notice

VIRGINIA:
In the Circuit Court of the County of Appomattox
Re: Estate of Jerry A. Burke

It appearing that a report of the accounts of First and Merchants National Bank, Executor of the Estate of Jerry A. Burke, has been filed in the Clerk's Office of the Circuit Court of the County of Appomattox, Virginia, and that six months have elapsed since the qualification, now on motion of the Executor, it is **ORDERED** that the creditors of and all others interested in the Estate do show cause, if any they can, on the 23rd day of February, 1976, before this Court at its courtroom thereof against the payment and delivery of the Estate of Jerry A. Burke, deceased, to the distributees without requiring a refunding bond.
ENTER: 1-12-76
George Abbitt, Jr., Judge
Marcus D. Minton, Attorney
A COPY TESTE:
Barbara R. Williams, Clerk
1-15-2t

NOTICE

TRUSTEE'S SALE OF 0.48 Acre just East of the Town of Appomattox, Virginia, fronting on U. S. Route 460

In execution of a Deed of Trust by Calvin A. Motley and Frances D. Motley, his wife, dated May 2, 1975, and recorded in the Clerk's Office of the Circuit Court of Appomattox County, Virginia, in Deed Book 121 at page 557, the undersigned Trustee will offer for sale at public auction on the 21st day of February, 1976, at 11:00 A.M. that certain tract or parcel of land lying and being in Southside Magisterial District of Appomattox County, Virginia, fronting on U.S. Route 460 and containing 1 acre according to a plat of survey made by Ralph P. Hines, C.L.S., dated May 22, 1970, recorded in the aforesaid Clerk's Office. LESS AND EXCEPT: 0.52 Acre conveyed by deed dated October 9, 1974, recorded in the aforementioned Clerk's Office in Deed Book 120 at page 434. Being a part of the property conveyed unto Calvin A. and Frances D. Motley by deed dated May 28, 1970, from C. T. Moses, Jr. and wife, of record in the aforesaid Clerk's Office in Deed Book 101 at page 166.

Sale will be held on the premises.

Terms: 10 percent down. Balance on delivery of deed.
Harry G. Lawson,
Sole Acting Trustee
1-22-4t

PAY ROLL ENVELOPES - **Times-Virginian,** Phone 352-8215. 6-29-tf

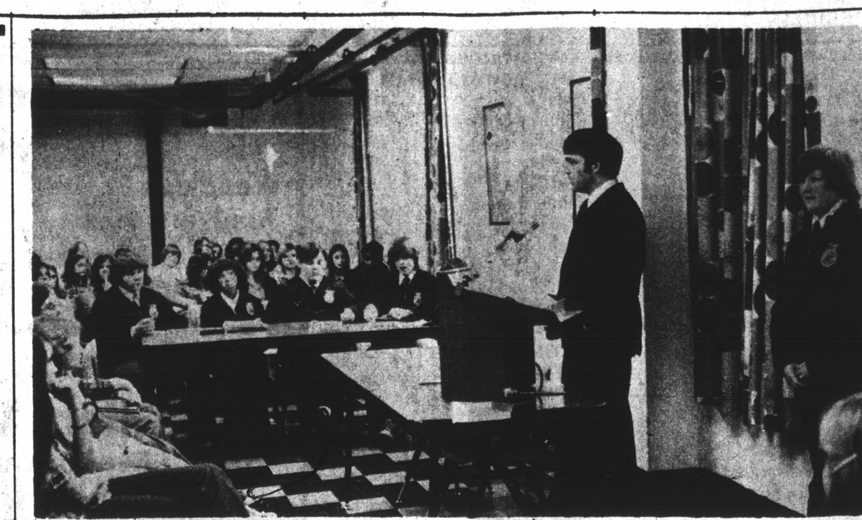

FHA Hears Program On Parlimentary Procedure

Parlimentary Procedure was the topic of the program at the January meeting of the Junior Chapter Future Homemakers of America. Mr. Sauls, FFA advisor, shown above, and the Junior Chapter FFA officers put on the program. Mr. Sauls explained that the basic principles of parlimentary law are: (1) Consideration of the rights of all members; (2) courtesy and justice to all members; (3) consideration of one thing at a time; (4) respect for the minority, the minority must be heard but the majority must prevail. The FFA officers demonstrated the voting procedures, main motion, and reports. The Junior Chapter FFA officers that participated were Dale Garrett, President; Larry White, Sentinal; Alene Preston, Secretary; Timmy Davidson, Executive Committee Member; Keith Doss, Chaplin; and James Vassar, Historian.

Teresa Campbell, FHA Vice President, presided over the business meeting.

Receives Picture From President Ford

On January 14, 1976 Heather Luann Martin, 10 month old daughter of Mr. and Mrs. Keith Martin of Appomattox, received the above picture of Gerald R. Fodr, President of the United States.

President Ford sent Heather the picture with his best regards for her future. We are sure Heather will treasure this picture in memories of her childhood.

Does your paycheck seem to vanish as soon as you get it?
The Payroll Savings Plan where you work will take a little something from each check and buy Bonds, before you have a chance to make the rest disappear.
Soon, you'll see big savings right before your eyes. Savings to help you and America, too.
So use some foresight. Buy United States Savings Bonds.
Now E Bonds pay 6% interest when held to maturity of 5 years (4½% the first year). Lost, stolen or destroyed Bonds can be replaced if records are provided. When needed, Bonds can be cashed at your bank. Interest is not subject to state or local income taxes, and federal tax may be deferred until redemption.

Take stock in America.
Join the Payroll Savings Plan.
A public service of this publication and The Advertising Council.

Legal Notice

VIRGINIA:
In the Clerk's Office of the Circuit Court of Appomattox County, on the 16 day of January, 1976.
Randall D. Atchison, Plaintiff
V.
Sharon C. Boatwright Atchison, Defendant

The object of this suit is for the plantiff to obtain a divorce from Bed and Board from the defendant on the grounds of wilful desertion and abandonment and at the expiration of one year from the date of said desertion to merge the same into a divorce from the Bond of Matrimony.

And it appearing by affidavit filed that an affidavit having been made and filed that the location or address of defendant, Sharon C. Boatwright Atchison, is unknown and that her last known Post Office address is in care of Farris Boatwright, 333 North Green Street, Portsmouth, Virginia, she is required to appear within ten days after the due publication of this order and do what is necessary to protect her interests.
Teste:
BARBARA R. WILLIAMS, Clerk
/s/ William S. Kerr, p.q.
Attorney at Law
122 Court St., Appomattox, Va.
1-22-4t

SPOUT SPRING HD CLUB

The Spout Spring Home Demonstration Club will meet with Mrs. Clarence Davidson on Thursday night, January 22, at 7:30.

All members are urged to attend this meeting.

* Whole Sale Auto Parts
*Wrecker Service
*Unlimited Services for All Your Automotive Needs
*AAA Service
*Master Charge
Complete Line of Borge-Warner Ignition
Automatic Transmission Parts
Antifreeze
AAA
BORG WARNER
BRANDS OF PARTS INCLUDE
*Borg-Warner
*AC
*Champion
*Walker-Muffler & Tailpipes
*Gates Belts & Hoses
*Delco Wires & Cables
*Acetylene and Arc Welding
Numerous Brands of Waxes & Polishes Available
Phones:993-2782 & 993-3150
Gates
AC
Rt 24 — WERE HERE — 656 — E ← 460 → W
CREWS GARAGE & AUTO PARTS
ROUTE 1 - CONCORD, VA.

House Of The Week
By The People Who Cover The Hills
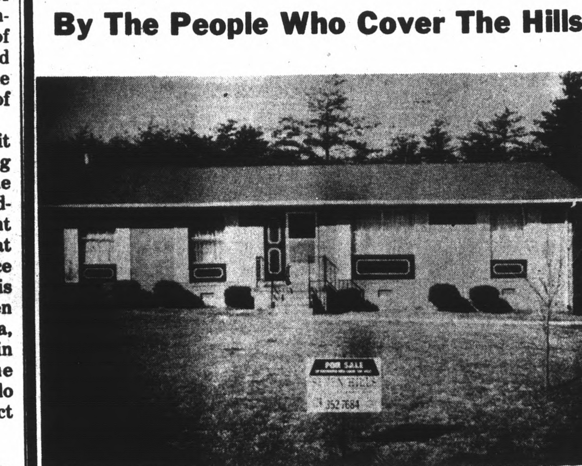
BRICK RANCHER located on Edgewood Street in the Town of Appomattox - 3 Bedrooms, Living Room, Large Kitchen, 12 x 25 Family Room, Carpet, Storm Doors & Windows, Town Water & Sewage. Situated on a nicely landscaped lot. All for only $27,500.

5 Acres lots near Oakville $5,600
11 Acre lots near Oakville.............................$12,500

WANT CHARM? COMFORT? Then don't miss seeing this enchanting Brick Rancher located approximately 2 miles from town limits. This home features 3 BR., 2 Baths, full walk-out basement, central air, plush carpet throughout situated on an acre lot - All for only $36,175.00

Seven Hills, Ltd.
403 Confederate Blvd.,
Appomattox, Va.
MLS
352-7684
Rick Gallier 352-8181 or
Mike George - 237-3549
ERA

Mrs. Andrew P. Miller

Virginia's 1976 Heart Fund Chairman Named

Mrs. Andrew P. Miller has been named Chairman of the 1976 Heart Fund campaign of the American Heart Association, Virginia Affiliate. Her appointment was announced by Richard H. C. Taylor, Chairman of the Board of the Virginia Affiliate.

The American Heart Association is the only national voluntary health agency devoted to combating diseases of the heart and blood vessels, which cause more deaths nationwide than all other causes combined.

Mrs. Miller is a graduate of Vassar and the mother of three children. In Abingdon, where her husband practiced law, Mrs. Miller served as Literary Chairman with the Highlands Arts Festival, was a Ford Foundation Lay Reader of Scripts for Barter Theater, and a fiction reviewer for the Roanoke Times.

In Henrico County, where she has lived since her husband became Attorney General of Virginia, she has served on the boards of Tuckahoe Elementary School P.T.A., Virginia Ballet Theater and Richmond Area Democratic Women's Club, and as Secretary of Richmond Friends of the Library.

On accepting the position of Chairman of the 1976 Heart Fund, Mrs. Miller expressed her desire to work throughout the state in the interest of the Heart Association. "Heart disease is the number one health problem in Virginia," she pointed out. "Last year, more than 20 thousand Virginians died of heart and blood vessel diseases - - over half of all deaths in the state. It is important for all Virginians to support the Heart Association in its efforts to reduce premature death and disability from heart disease."

Mrs. Miller will coordinate the efforts of community volunteers in every city and county in the state, who will be working during February to distribute heart-saving information and collect funds to support the research, education and community service programs of the Heart Association.

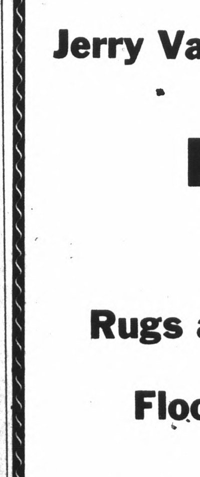
You're Way Ahead with Want Ads

Receives Promotion With Fidelity National Bank

LYNCHBURG, Jan. 14 - Mrs. Laura P. Rimer has been promoted from Public Relations Officer to Assistant Vice President and Public Relations Officer of Fidelity National Bank, according to an announcement by Lewis B. Goode, Jr., president.

A native of Atlanta, Ga., Mrs. Rimer attended local schools and Dekalb College. She is also a graduate of the School of Bank Marketing, University of Colorado, and has completed several courses sponsored by the American Institute of Banking.

After moving to Lynchburg in 1965, she was employed by the women's department of The News. She joined the staff of Fidelity in 1967.

She serves on the Virginia Bankers Association's Committee on Public Information and Marketing and is a member of the National Association of Bank Women, having served as a member of that organization's national editorial committee.

Mrs. Rimer is a member of the board and secretary of Kaleidoscope, Inc. and is chairman of the '1976 awards committee of the Lynchburg Area Public Relations Association. She also is co-chairman of the public information committee for the Lynchburg Metropolitan Unit for the American Cancer Society. She has been nominated for inclusion in the 1977 edition of Who's Who of American Women.

Mrs. Rimer is married to James R. Rimer and they are the parents of three children.

MAGNETIC SIGNS for your car or truck - Phone 352-8215 - Appomattox, Va. 1-15-tf

OFFICE SUPPLIES: See our almost complete line of office supplies . . . if we don't have it we can get it! **Times-Virginian,** Phone 352-8215, Appomattox. 8-28-tf

THE REAL ESTATE CORNER
From "The Heart Of Historic Virginia" . . .

APPOMATTOX- 5 bedroom frame home with over 2,300 sq. ft. of living space. 2 full baths, Entire home completely remodelled in last 3 years. Located on nearly one acre lot in nice section of town. Also included is a 4 room bungalow. Rent will help with payments. All this can be yours for only $37,500.00

APPOMATTOX COUNTY - Neat story and a half 2 bedroom home in like-new condition on 1½ acre lot, large living room, modern eat-in kitchen with all appliances included, second floor provides loads of storage space and room for future expansion, located 3 miles from town in good neighborhood and priced at only $20,500.00.

APPOMATTOX - Immaculate 3 bedroom brick rancher on an acre plus lot in town. Modern kitchen with all appliances included - Central Air - Finished family room and game room in basement and two brick fireplaces. Oversized carport and fenced in back yard. Two full bathrooms and loads of storage area, including a utility building. All this can be yours for only $41,500.00.

APPOMATTOX COUNTY- 320 acre cattle and tobacco farm, 170 acres open, excellent timber, over a mile of road frontage, 2 tenant houses, 9 barns, 3 large silos, 3 nice lakes, several large streams, a working farm in excellent condition, only $136,000.00

APPOMATTOX COUNTY - Very nice three bedroom 1½ story home just out of town on one acre lot. Living room with fireplace, large eat-in kitchen, den with beamed ceiling, full bath, nice storage shed and garden spot. This is a lot of home for the money at only $25,500.00.

APPOMATTOX COUNTY - 10 wooded acres with paved road frontage just off 460 near Spout Spring. Would make an excellent home site. Owner financing. Only $8,750.00.

APPOMATTOX COUNTY- 92 acre farm with 40 acres open, ½ mile paved road frontage, old home, several barns, river frontage and several streams, only $39,100.

APPOMATTOX - 3 bedroom, 1½ story home on an acre plus lot in town, fireplace in living room, needs some minor repair, a good buy for the handyman at only $27,500.00

CHARLOTTE COUNTY - 92.5 acre farm near Red House, with 14 acres open, small lake, 3 streams, nice timber, ½ mile road frontage, only $37,000.00

APPOMATTOX - 2 year old 3 bedroom rancher on a nice lot in a good neighborhood. Large kitchen, panelled living room, carport. Home is in A-1 condition - Bargain at only - $23,500.00.

APPOMATTOX - Attractive 3 bedroom ranch style home in nice neighborhood. Large living room, dining room, modern kitchen, and 1½ baths, large front porch. Storage shed and garden spot. Priced for quick sale at only $28,900.00.

APPOMATTOX COUNTY - 138 acre farm with 60 acres of good open land, over 1 mile of paved road frontage, old home, 5 barns, several good streams, only $55,250.00

• NEW WINTER BROCHURE NOW AVAILABLE •

THESE ARE ONLY A FEW OF THE MORE THAN 120 QUALITY PROPERTIES WE HAVE FOR SALE IN A TWELVE COUNTY AREA. WE HAVE MANY FINE RESIDENTIAL PROPERTIES AND FARMS FROM 5 TO 900 ACRES PLUS MANY COMMERCIAL AND INVESTMENT PROPERTIES. FREE BROCHURES ARE AVAILABLE ON ALL OF OUR LISTINGS. IF YOU HAVE PROPERTY TO SELL OR ARE LOOKING TO BUY PROPERTY, YOUR BEST BET IS TO SEE US FIRST - APPOMATTOX' FIRST AND LARGEST REALTOR.

Falling River Realty Co., Inc.
• Real Estate and Insurance •
Triangle Plaza Shopping Center
Appomattox, Virginia
Dan W. Herncall - Broker
352-7195
REALTOR®
YOUR Independent Insurance AGENT SERVES YOU FIRST

Jerry Vassallo
Appomattox Janitorial Service
Appomattox, Va.
352-5630
Professional Quality Service
Full Janitorial Service
Rugs and Carpets Cleaned
Floors Scrubbed & Waxed
Walls Washed
Venetian Blinds Retaped and Restrung
Specialists In
Commercial —
Industrial
Residential
All New Modern Equipment

JAN